New USFDA/EU GMP compliant plant in Halol, Gujarat

Thank You Doctor

BRAWN LABORATORIES LTD.
WHO-cGMP & ISO Certified Company
★ STAR EXPORT HOUSE
...for better life

Plot No.78, Pace City-1, Sector 37, Nr. Hero Honda Chowk, Gurugram - 122001, Haryana, India
Telephone Number : +91-124-4666152, 4222462
Email: marketing@brawnlabs.in | Website : www.brawnlabs.in

BRAWN LABORATORIES LTD.
WHO-cGMP & ISO Certified Company
★ STAR EXPORT HOUSE
...for better life

2022-23

BRAWN LABORATORIES LTD.
WHO-cGMP & ISO Certified Company
★ STAR EXPORT HOUSE

DELIVERING EXCELLENCE 36 Years Since 1986 ...for better life

STARTED OPERATIONS IN

USA

CALIFORNIA

SERVING QUALITY PRODUCTS

...for better life

BRAWN LABORATORIES LTD.

WHO-cGMP & ISO Certified Company

★ STAR EXPORT HOUSE

CDO

Pharmaceutical Universe Under One Roof

- State of Art manufacturing plant
- Manufacturing Facility is Approved by Ministry of Health of more than 16 countries
- More than 800 product registration
- 400 Products under registration
- Brawn has its own DSIR approved R&D working to introduce High end Complex API

WHO-GMP

ISO 9001:2008

STAR EXPORT

STAR EXPORT HOUSE
RECOGNISED BY GOVT. OF INDIA

UPCOMING MANUFACTURING PLANT*
Compliant with US FDA & EU GMP Guidelines.

Total No. of 800+ Products

REGULATORY SUPPORT

STRONG QC Dept.

STRONG DISTRIBUTION NETWORK

DELIVERING EXCELLENCE 36 Years Since 1986 ...for better life

Exporting to 60 Countries worldwide

Approved by 16 Countries MOH

PAN INDIA

Total Employee 5000+

to be in... 650 Crore *BRAWN GROUP*

BRAWN LABORATORIES LTD.

for better life...

MNC with Indian heart has set its footprints in more than 60 countries...

CDG

DELIVERING EXCELLENCE
36 Years
Since 1986
...for better life

GLOBAL OFFICES :

▪ Florida, USA ▪ Ethiopia ▪ Cambodia ▪ Nigeria ▪ Kenya ▪ Myanmar ▪ Vietnam ▪ Uzbekistan

BRAWN GROUP OF COMPANIES

DELIVERING EXCELLENCE
36 Years
Since 1986
...for better life

Brawn Laboratories Ltd.

SOUTH DELHI MEDICOS

Brawn Biotech Ltd.

Brawn Cosmetics & Herbals Pvt. Ltd.

Shashi Prints

PRODUCT PORTFOLIO:

We are specialized in manufacturing & marketing a wide variety of Pharmaceutical formulations

- Antibiotics
- Cardiovascular
- Anti-diabetics
- Gastrointestinal
- Anti-depressants
- Analgesics
- Anxiolytic
- Anti-Viral
- Anti-tubercular
- Anti-inflammatory
- Anthelmintic
- Anti-protozoa
- Cough & Cold
- Anti-fungal
- Anti-malarial

CDB

Your Reliable Global Partner

In female & male infertility

Protect the precious

BRU-Q10

Softgel Caps

Coenzyme Q10 100 mg + Lycopene (10%) 5000 mcg + Omega 3 Fatty Acid 500 mg
+ Selenium Selenite 40 mg + Natural Mixed Carotenoids (10% Dispersion) 20.66 mg + Calcium Ascorbate 75 mg
+ Wheat Germ Oil 25 mg + Zinc Sulphate Monohydrate 10 mg + Vitamin B12 (Cyanocobalamin) 1 mcg

Coenzyme Q10 100 mg, Lycopene 5000 mcg & Omega 3 fatty acid 500 mg

B10G

- CoQ10 for 12 weeks improves glucose metabolism, serum total and LDL-cholesterol levels in PCOS[1]
- Improve sperm count, motility & morphology in male infertility[1]
- CoQ10 improves ovarian response in young women with poor ovarian reserve[2]
- Omega-3 fatty acids are critical building blocks of fetal brain and retina[3]

Indications

- **Oligospermia**
- **Asthenozoospermia**
- **Teratozoospermia**

Indications

- **PCOS**
- **Improves egg quality**
- **Pre-eclampsia**
- **1st trimester**

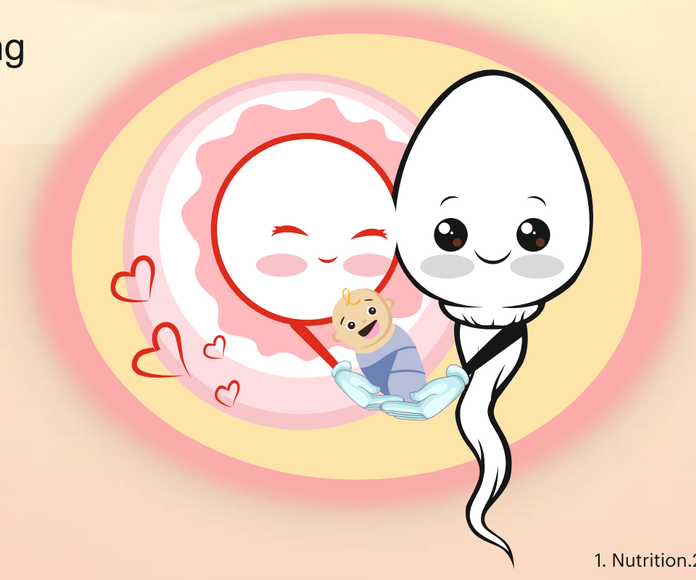

1 DOSE DAY

1. Clinical Endocrinology, https://doi.org/10.1111/cen.13288
2. Xu et al. Reproductive Biology and Endocrinology (2018) 16:29
3. Rev Obstet Gynecol. 2010 Fall; 3(4): 163–171.

1. Nutrition.2010 Mar;26(3):250-4

7.5% of atorvastatin-treated patients had myopathy and incidence of myopathy increases with increase in doses of atorvastatin*

* Department of Endocrinology, Centre for Diabetes Endocrinology and Metabolism, University College of Medical Sciences (University of Delhi) and GTB Hospital, New Delhi, India

In statin induced myopathy

BRU-Q10

Softgel Caps

Coenzyme Q10 100 mg + Lycopene (10%) 5000 mcg + Omega 3 Fatty Acid 500 mg + Selenium Selenite 40 mg + Natural Mixed Carotenoids (10% Dispersion) 20.66 mg + Calcium Ascorbate 75 mg + Wheat Germ Oil 25 mg + Zinc Sulphate Monohydrate 10 mg + Vitamin B12 (Cyanocobalamin) 1 mcg

Coenzyme Q10 100 mg, Lycopene 5000 mcg & Omega 3 fatty acid 500 mg

- CoQ10 improves statin-associated muscle symptoms[1]
- Lycopene effectively decrease systolic blood pressure [2]
- Omega-3 fatty acids improve endothelial function and lower blood pressure [3]
- Wheat germ oil is high in Vitamin E

Indications

- **Statin induced myopathy**
- **Type 2 diabetes**
- **Post covid recovery**
- **Muscle cramps**

1 DOSE DAY

1. (J Am Heart Assoc. 2018;7:e009835. DOI: 10.1161/ JAHA.118.009835.)
2. Nutrients. 2013 Sep; 5(9): 3696–3712.
3. https://www.jscimedcentral.com › nursing-4-107

B10P

Revitalize neurons effectively

L-NURON™

Methylcobalamin 1500 mcg + Alpha Lipoic Acid 100 mg + Vit B_6 1.5 mg + Folic Acid 1.5 mg + Chromium Picolinate 500 mcg + Sodium Selenite 75 mcg + Zinc Sulphate Monohydrate 7.5 mg

Softgel Caps

Optimum dose of **1500 mcg** Methylcobalamin

LNU

Methylcobalamin, Folic acid, Vitamin B6, ALA

- Methylcobalamin at 1000 µg daily is adequate to treat patients with pernicious anemia [1]
- ALA increases reduced glutathione, beneficial in diabetic peripheral neuropathy [2]

Fortified with Chromium picolinate, Selenium and Zinc

- CrPic reduced fasting, postprandial glucose, and HbA1c values [3]
- Se and Zn plays important role in improving immunity

Compact size capsule

Suitable for dysphagic patients

Indications

- **Pernicious anemia**
- **Peripheral neuropathy**
- **Diabetic neuropathy**
- **Hyperhomocysteinemia**

For best bioavailability and absorption

OD Dose

The advanced neuro-protector

1. Front Med (Lausanne). 2016; 3: 38
2. Rev Diabet Stud. Winter 2009;6(4):230-6
3. Journal of Trace Elements in Medicine and Biology Volume 32, October 2015, Pages 66-72

I am FOODIE

Diarrhoea associated dyspepsia

BRAWNZYME® Forte Tablets

BZF

Pancreatin 212 mg + Bile constituent 25.62 mg + Hemicellulose 36.75 mg + Diastase 50 mg + Pepsin 10 mg + Ginger (Extract) 500 mcg + Pudina (Extract) 12.45 mg + Amalaki (Extract) 16.5 mg + Vitamin B1 5 mg + Vitamin B12 7.5 mg + Folic Acid 1000 mcg + Vitamin B2 5 mg + Niacinamide 23.5 mg + Lactobacillus Sporogenes 60 millions spores + Fructo Oligosaccharide 15 million spores + Colostrum 24.44 mg + Methylpolysiloxane 25 mg

- **Pancreatin, Diastase & Pepsin:** For improved digestion of fat, carbohydrate & protein
- **Bile constituent**: For the absorption and digestion of fats and fat soluble vitamins
- **Pre-probiotics:** Maintains the intestinal flora
- **MPS (Methylpolysiloxane)**: Removes gases from GIT

Fortified with vitamins

Indications

- Diarrhoea associated dyspepsia
- Hepatic & Biliary dysfunction
- Cholecystectomy
- Chronic dyspepsia

Dosage: ***1 Tab BID/TID***

A Unique Formula to restore G.I health

When pancreas fails to produce enough digestive enzyme

BRAWNZYME®

Pancreatin 192 mg + Bile constituent 25 mg + Activated Dimethicone 40 mg **Tablets**

For common digestive problems

BRAWNZYME®

Fungal Diastase 50 mg + Pepsin 10 mg/5 ml **Syrup**

BZYT

BZYS

For better patient compliance, Brawnzyme tablet comes with Bi-phasic release technology

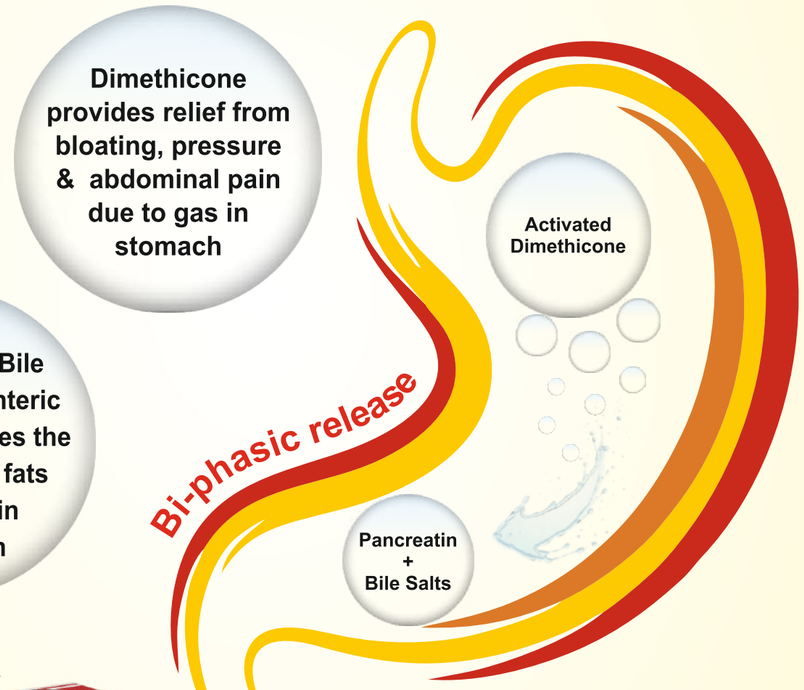

Dosage: 1 Tab BID/TID

Indication

- Dyspepsia
- Pancreatic insufficiency
- Chronic pancreatitis
- Pancreatectomy

Brawnzyme tackle digestion problems

- Fungal diastase facilitates starch digestion and accelerates the rate of digestion
- Pepsin breaks down proteins into smaller peptides and amino acids

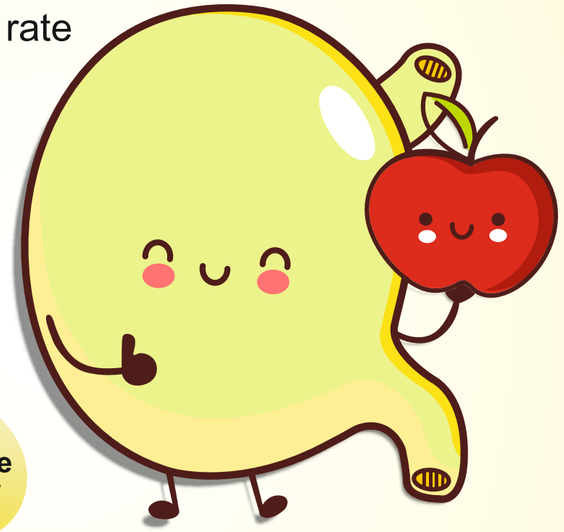

For improved digestion

Dosage:
Adults: 10 ml After meals
Children: 5 ml After meals

Indication

- Feeling of fullness
- Bloating
- Flatulence
- Bad belching

All that look alike is not same but
what is inside makes the difference

RD-V®

Rabeprazole 20 mg + Domperidone 30 mg SR Capsules

RDV

Presenting, Pellets technology for **24** Hr. control

Rabeprazole - Onset of activity

- Offers faster onset of action than other PPIs
- A greater effect on intragastric pH after the first dose

Domperidone - Long lasting activity

- 10 mg instant release controls the vomiting immediately
- 20 mg sustained release takes care of the nocturnal emesis

Dosage: OD Caps

Indications

- GERD
- Chronic gastritis
- Diabetic gastroparesis
- Peptic ulcers
- Reflux oesophagitis

Victory over reflux disorders....

Build strong bones with

B-CAL

Calcium citrate 1000 mg + Magnesium 100 mg + Zinc 4 mg + Vitamin D3 200 IU **Tablets**

- Calcium citrate is better absorbed than calcium carbonate by approximately 22% to 27%[1]
- Magnesium assists in the activation of vitamin D[2]
- Zinc has stimulatory effect on osteoblastic bone formation and mineralization[3]

Highest bio-available calcium

CONVENIENT OD DOSE

Indications:

- **Osteoporosis**
- **Muscular Tetany**
- **Pregnancy & lactation**
- **Postmenopausal syndrome**

1. Am J Ther. 1999 Nov;6(6):313-21
2. J Am Osteopath Assoc. 2018 Mar 1;118(3):181-189
3. Mol Cell Biochem. 2010 May;338(1-2):241-54

Active calcium for active life

B-CAL CT

Calcium citrate 1000 mg + Calcitriol 0.25 mcg + Zinc 7.5 mg **Tablets**

BCL
BCT

- Calcium citrate is ideal for people at risk of stone formation because it helps to increase urinary citrate excretion[1]
- Calcitriol increase the absorption of calcium from the intestine
- Zinc stimulate osteoblast cells, promotes fracture healing[2]

Highest bio-available calcium

CONVENIENT OD DOSE

Indications:

- **Renal Osteodystrophy**
- **Osteopenia / Osteoporosis**
- **Senile Osteoporosis**

1. CMAJ. 2006 May 9; 174(10): 1407–1409.
2. Mol Cell Biochem. 2010 May;338(1-2):241-54

In NAFLD*/ Hepatic disorders

LITHIN-S™

Lecithin 525 mg + Silymarin 140 mg — **Softgel Capsules**
Lecithin 125 mg + Silymarin 35 mg (Each 5 ml) — **Suspension**

Regenerator

Hepatoprotector

Sometimes lifestyle modification and change in diet are not enough

LIT

Lecithin

- Replace damaged hepatocyte cell membrane, reduces fatty infiltration and reduces LDL cholesterol

*Non-alcoholic fatty liver disease

Silymarin

- Maintain the levels of glutathione[1]
- Promotes hepatocyte regeneration, reduces inflammation and inhibits the fibrogenesis in the liver[2]

Indications

- **NAFLD**
- **Drug induced hepatitis**
- **Alcoholic liver damage**
- **Viral hepatitis/Jaundice**
- **Cirrhosis**

1. Adv Ther (2020) 37:1279–1301
2. Curr Pharm Biotechnol. 2012 Jan;13(1):210-7

50% ECONOMICAL

Dosage
In children 2-6 Yrs- 1 Tsf TID
6-12 Yrs- 2 Tsf TID
Above 12 Yrs- 3 Tsf TID

Dosage
1 Cap TID

In chronic constipation/During piles treatment

BRAWNLAX®

Natural way to get relief from constipation

4 Actions

- Stimulate bowel movement
- Bulk forming
- Improve digestion
- Removes intestinal gas

- Ensures smooth evacuation
- No watery stool
- No colicky pain

BLX

BRAWNLAX POWDER (100 gm)
Each gm contains:
Harad 15%, Bael 5.5%,
Isabgol 7%, Amla 7%,
Kaladana 5%, Gulab 5%,
Sendha Namak 6%,
Saunf 5%, Bahera 2%,
Ajwain 1%,
Black Salt 1%
& Sanaya

Dosage :
1-2 TSF with 100 ml water at bed time

Sugar free

BRAWNLAX SYRUP (100 ml)
Each 5 ml contains:
Anjeer 8.5%,
Sanaya 1.25%,
Revandchini 1.25%,
Amaltas 0.25%,
Amla 0.40%

Dosage :
Children- 5 ml BID
Adults- 10 ml BID

In Pineapple Flavour

BRAWNLAX DROPS (15 ml)
Each 1 ml contains:
Anjeer 16.5%,
Draksha 12.5%,
Revandchini 1.0%,
Amla 0.20%,
Saunf 5.5%,
Purified honey 41.50%

Dosage :
1 ml Twice a day

In Honey Flavour

Relieves constipation gently

Restore the altered vaginal flora with

MECA* guidelines suggest daily vulva cleansing with a gentle hypoallergenic liquid wash containing Lactic Acid

WelFem

Lactic Acid 1% & Aloe Vera 1%

Feminine Hygiene Wash

WEL

Brand	MRP per 100 ml
Welfem	Rs. 125
Lac__cyd	Rs. 215.50
Int_w_sh	Rs. 170

How to use: Gently wash the external area of vagina & rinse with water after application (Twice in a day)

PARABEN FREE

SLS FREE

SULFATE FREE

☑ Paraben Free

☑ SLS Free

☑ Sulfate Free

Co-Prescribe in:

- Bacterial vaginosis
- Vaginal candidiasis
- Trichomoniasis
- Vaginitis

Healthy Happy We

* Middle East and Central Asia

Worm infestation is
a common problem

EXIT®

Each uncoated tablet contains: Mebendazole 100 mg + Levamisole 150 mg **Tablet**
Each 10 ml contains: Mebendazole 100 mg + Levamisole 50 mg **Suspension**

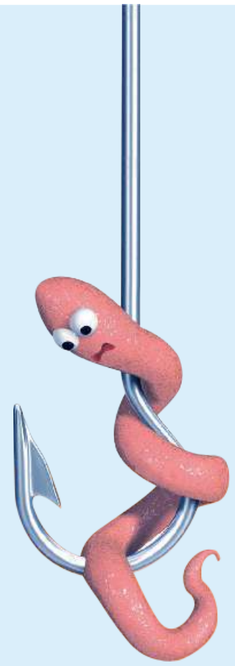

- Mebendazole + levamisole combination is more effective against hookworm infestation
- The cure rates (CR) of mebendazole and levamisole combination is 98.5%

1
Single dose treatment

Indications

- **Ascariasis**
- **Hookworm**
- **Tapeworm**
- **Threadworm**
- **Roundworm**

A reliable support for healthy life

BRUCOMIX®

L-Lysine Monohydrochloride USP 250 mg + Thiamine Hydrochloride IP 1.5 mg + Riboflavin IP 1.5 mg + Pyridoxine Hydrochloride IP 0.5 mg + Cyanocobalamin IP 1 mcg + Niacinamide IP 15 mg + Choline Di-Hydrogen Citrate USNF 30 mg **Syrup**

Powered with an
Essential amino acid L-Lysine 250 mg

MIX FRUIT
Flavour

- Helps body to absorb calcium, iron, and zinc
- Promotes collagen growth
- Supports the immune system
- Helps to produce enzymes, antibodies and hormones

Indications:

- Illness & convalescence
- Debility & various asthenia's
- Antibiotic therapy
- Malabsorption

Dosages :
Adults : 5-10 ml BID
Children : 5 ml BID

EXIT
BMIX

Fuels up your patient with vitality

Choose the **Right** choice to **Manage** the **Allergy**

Mastic-LC

Tablets

Montelukast 10 mg + Levocetirizine 5 mg

First choice in allergic rhinitis & corrects pathophysiology of asthma

Indications

- Allergic Bronchitis
- Perennial Allergic Rhinitis
- Asthma
- Seasonal Allergic Rhinitis

Dosage: Once daily

A right choice to manage allergy

In Allergic/Dry Cough

HALSA+

BRUCUF

Syrup

Arusa Ext. 5% + Mulethi Ext. 5% + Tulsi Ext. 4% + Kantakari Ext. 4% + Honey Ext. 4% + Piper Ext. 1% + Sunthi Ext. 0.80% + Menthol Ext. 0.02% (Each ml)

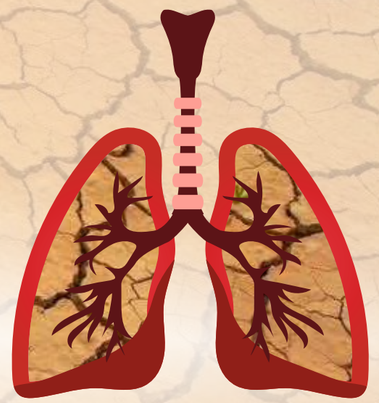

Tulsi	Anti-histamine and mucolytic action
Arusa	Bronchodialatory, anti-inflammatory action
Mulethi	Anti-tussive action
Honey	Cough suppressant

Devoid of

- ✗ Dizziness
- ✗ Nervousness
- ✗ Drowsiness
- ✗ Tremors

Dosage:

Adults : 10 ml 3-4 times in a day
Children : 5 ml 3-4 times in a day

Non addictive

Menthol

Soothes throat irritation

Say goodbye to allergic & dry cough

MAS
BRC

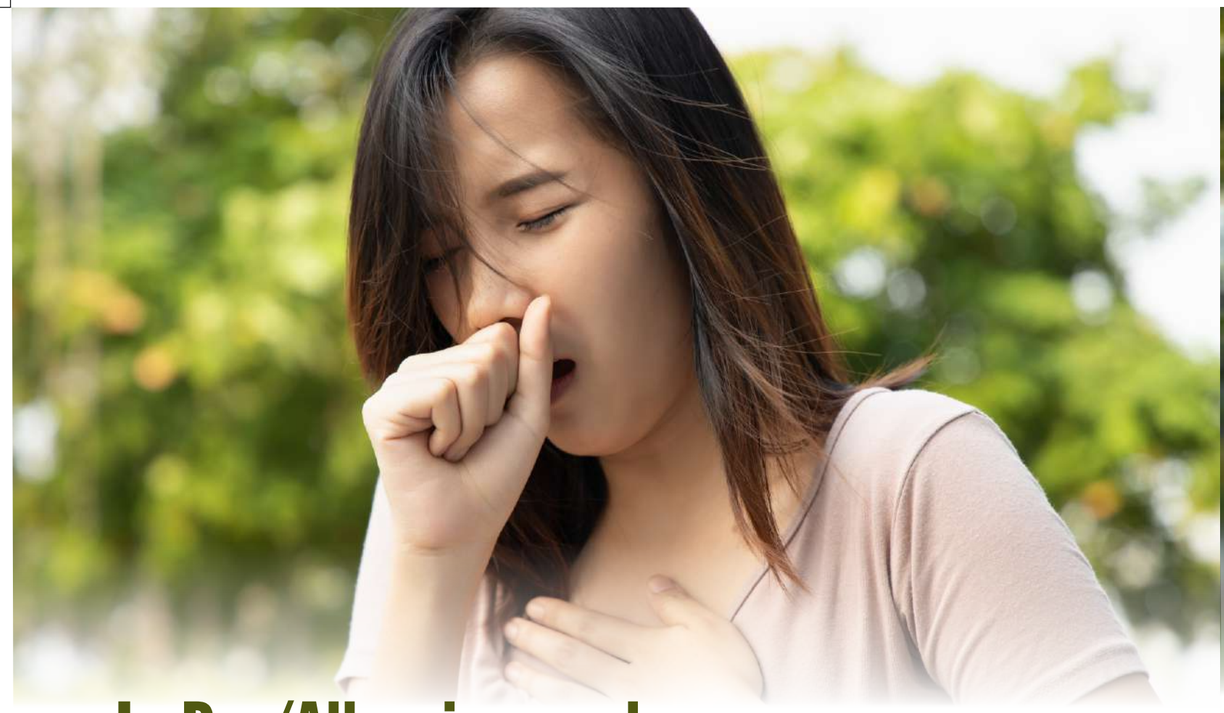

In Dry/Allergic cough

BRUCUF®-DX (Cough Syrup)

Dextromethorphan Hydrobromide 10 mg, Phenylephrine HCl 5 mg
& Chlorpheniramine maleate 2 mg syrup (Each 5 ml)

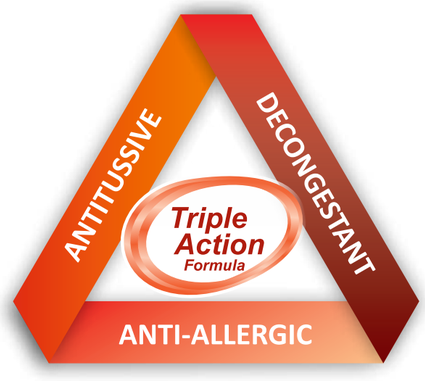

Fast Relief Action

Indications

- Dry irritating cough
- Allergic cough

Dosage:

Adults : 10 ml TID
Children : 5 ml TID

Sugar free

BRUCUF-DX

A Triple Action Formula For Desired Relief

Live congestion free life with

BRUCUF®-LS (Cough Syrup)

Ambroxol Hydrochloride 30 mg, Levosalbutamol Sulphate 1 mg
& Guaiphenesin 50 mg Syrup (Each 5 ml)

BRDX
BRLS

Ambroxol + Guaiphenesin:
Secretolytic Activity

Levosalbutamol:
Bronchodilatory Effect

Indications

- Bronchial Asthma & Bronchospasm
- Smoker's cough
- Acute & Chronic cough

Dosage:

Adults : 10 ml TID
Children : 5 ml TID

Sugar free

BRUCUF-LS

Relieves Productive Cough & Congestion

Good appetite leads to good health

LYCYP

Cyproheptadine HCl 2 mg + Tricholine Citrate 275 mg + Sorbitol Solution 3.57 gm (Each 5 ml)

Syrup

Cyproheptadine

- Stimulates the appetite and helps in weight gain

Tricholine citrate

- Removes fat from liver, restores proper digestion & promotes greater availability of bile in our GI tract

Sorbitol

- Offer mild laxative action there by stimulate the bowel movement.

Indications

- **Loss of appetite**
- **Malnutrition**
- **Convalescence**
- **Co-prescribe with anti tubercular drugs**

Dosage:

Adults : 10 ml Before meals
Children : 5 ml Before meals

LYC

Strengthens Liver Function ...Evokes Appetite

A right choice for tough infections

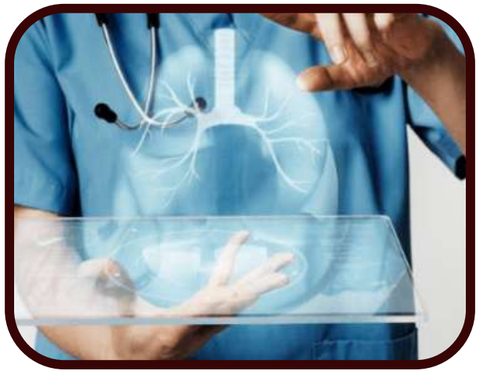

AZIBRU-® 250 500

Azithromycin 250 mg/500 mg

Tablets

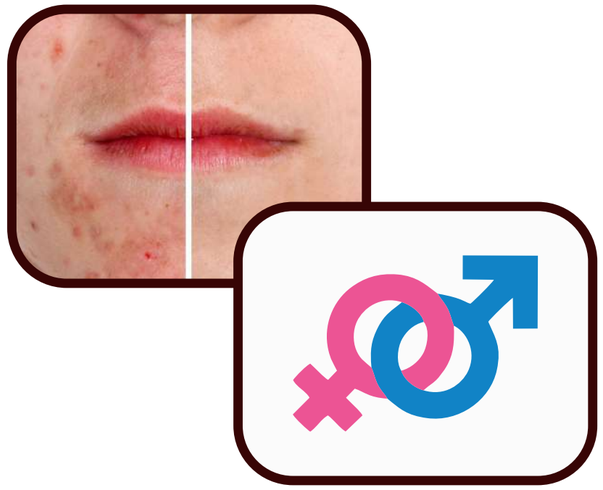

Well established action in management of typhoid fever

Treats Acne Vulgaris & reduces inflammation

Safe & effective in Sexually Transmitted Diseases

Potent antimalarial macrolide

Indications

- URTI / LRTI
- Typhoid fever
- Acne vulgaris
- Malaria
- STDs

Dosage: Once Daily

Short & affordable therapy for better patient compliance

Also available in ®
AZIBRU-200 Dry Syrup
अजीब्रू ड्राई सिरप

AZIB

Well tolerated & more acid stable

Anti-bacterial combination

BRUCLAV-LB

Amoxicillin 500 mg + Clavulanic Acid 125 mg + Lactobacillus (60 Millionspores) Tablets

Amoxicillin - Broad spectrum penicillin-class antibacterial
Ref: United States, British and Indian pharmacopoeias

Clavulanic Acid - Beta-lactamase inhibitor
Ref: Compend Contin Educ Pract Vet 1986; 8:

Probiotic - Prevents anti-biotic associated diarrhoea

High clinical efficacy (90%) in

- Tonsillitis
- Pharyngitis
- Laryngitis

Indications:

- Bronchitis
- Bone & joint infections
- Skin & soft tissue infections
- Pneumonia
- Post surgical infections

Dosage: One Tab BID

Provide broad coverage to fight against bacterial attack

In

Poly Microbial Infections

BRU-OZ

Ofloxacin 200 mg + Ornidazole 500 mg Tablets

Brand	MRP per Tablet
BRU-OZ	Rs. 9.5
Of__mac	Rs. 16.3
Ofl_OZ	Rs. 15.38

Dosage: One Tab BID

Indications

- Diarrhoea/Dysentery
- Dental infections
- Gastroenteritis
- UTI

*Most **reliable** combination*

BRLB
BROZ

In UTI/Typhoid

BRUFIX-100 200

Cefixime 100 mg/200 mg

Tablets

- **Prime choice for switch therapy (from parenteral to oral) owing to its very good efficacy and safety profile**

Indications

- Acute otitis media
- Typhoid fever
- Respiratory tract infection
- Urinary tract infections
- Gonococcal urethritis

Dosage: One Tab BID

A safe stand for assured **Faster Recovery**

Ref. : Jeremy Hamilton-Miller, Department of medical microbiology, Royal Free Hospital School of Medicine, London, UK, Cefixime for switch therapy, 1198;44(suppl 1):24-27

In Watery / Acute Diarrhoea

Rx

BRUDIG®

Racecadotril 15 mg/5 ml

Suspension

- Racecadotril resolved the symptoms of acute diarrhoea rapidly and effectively
- Racecadotril has less drug interaction compared to Loperamide

Indication

- Diarrhea induced by rota virus
- Acute diarrhea

Dosage:

For children

1.5mg/Kg TID

Protect children from Diarrhea

BRFX

BRDG

When burden of
fungal infection
increases...

KOZOLE -150

Fluconazole 150 mg

Tablets

- Cost effective therapy
- Trusted medicine since last 36 years
- Most commonly prescribed medication in the USA

Indications

- Vaginal candidiasis
- Oropharyngeal candidiasis
- Esophageal candidiasis
- Systemic candida infection
- Cryptococcal meningitis

Dosage

Tinea cruris/corporis-150 mg/week for 4-6 weeks
Onychomycosis- 150 mg/week for 4-6 months
Vaginal Candidiasis-150 mg orally as single dose

KICK OUT

Systemic & superficial fungal infection

Fight tough fungal infection with...

BRULICON

Luliconazole 1% w/w

Cream

- Offers a good efficacy and local tolerability with a short duration of treatment with no systemic side effect

USFDA

APPROVED FOR
TINEA CRURIS,
TINEA PEDIS,
TINEA CORPORIS

INDICATION	DOSAGES
Tinea cruris (Jock itch)	Once a day for 1 week
Tinea Pedis (Athlete's foot)	Once a day for 2 week
Tinea Corporis (Ringworm)	Once a day for 1 week

Novel solution for tough FUNGAL INFECTION...

KOZ
BCN

FUNGAL

Infections can be tough to eradicate...

KOZOLE-IT

Itraconazole 200 mg

Capsules

- Itraconazole is useful and safe agent in empirical anti-fungal therapy*
  (*oncologic 2007 Apr 30(4):185-91)
- Itraconazole is more efficacious in patients with impaired immunity

Indications

- **Candidiasis**
- **Aspergillosis**
- **Sporotrichosis**
- **Cryptococcosis**
- **Mycosis**

Dosage

- Progressive fungal disease **(200 mg OD)**
- No obvious improvement **(400 mg daily or 200 mg capsule BID)**

Complete eradication of tough **fungal infection**

Anti-inflammatory & Antibacterial

Specially formulated for acne & oily skin

Fight acne with

ACNEDIS

Tea Tree Oil 0.10% Permitted (Preservative), Soap Base q.s.

- Helps to combat acne prone oil skin and reduces redness and swelling
- Soothes dry skin by reducing itching and irritation

How to use: Wash the face gently three times in a day with **Acnedis**

Say goodbye to acne and pimples

KOIT
ACNE

Unlock the happiness from rashes

RashLock®

Cream

Almond oil 0.2% w/v + Wheat Germ Oil 0.2% w/v + Aloe Vera 0.2% w/v + Neem Ext. 0.2% w/w + Coconut Oil 1.0% w/w + Zinc Oxide 15.0% w/w

- First line therapy
- Having synergistic action
- Safe and effective in infants
- No or low risk of allergy and contact dermatitis

How to use: Gently apply cream 3-4 times in a day on affected skin

Primary indications

- Nappy rashes
- Skin irritation

Secondary indications

- Bedsores in hospitalized infants
- Post-diarrhoeal rashes in infants

Neem Extract

Acts as an antifungal, Antibacterial & Antiviral Agent

Coconut Oil

Relief in dry, rough and wrinkled skin

Aloe Vera

Natural emollient & anti-inflammatory agent

Zinc Oxide

Deodorant, antibacterial & antiseptic action

Catch freedom with natural care

RASH